

GLIÈRE

Eight Pieces

Op.39

Transcribed for
Violin and Viola

Viola

EIGHT PIECES

1. Prelude

R. Gliere

Andante

p

4 *poco cresc.* *dim.* *p*

8 *cresc.*

11

14 *f* *mf*

17 *cresc.* *poco* *a poco*

20 *rit.*

23 *a tempo*

26 *di* *mi*

30 *nu* *en* *do* *p*

2. Gavotte

Allegretto

The musical score is written for a single melodic line in 3/4 time, featuring a key signature of two sharps (F# and C#). The tempo is marked 'Allegretto'. The score is divided into two main sections: 'Gavotte' and 'Musette'.

Gavotte Section (Measures 1-31):

- Measures 1-5: *p* (piano), with accents on measures 3, 4, and 5.
- Measures 6-12: *p* (piano), with accents on measures 6, 9, and 12.
- Measures 13-18: *p* (piano), with a crescendo leading to measure 18.
- Measures 19-25: *f* (forte) in measure 19, then *p* (piano) in measure 20, with accents on measures 22 and 25.
- Measures 26-31: *f* (forte), with a crescendo leading to measure 31.

Musette Section (Measures 32-75):

- Measures 32-40: *mf* (mezzo-forte) in measure 32, then *pp* (pianissimo) in measure 38, with a crescendo leading to measure 40.
- Measures 41-48: *pp* (pianissimo), with a crescendo leading to measure 48.
- Measures 49-55: *dim.* (diminuendo), with a crescendo leading to measure 55.
- Measures 56-62: *mf* (mezzo-forte), with a crescendo leading to measure 62.
- Measures 63-68: *f* (forte), with a crescendo leading to measure 68.
- Measures 69-74: *p* (piano), with a crescendo leading to measure 74.
- Measure 75: *f* (forte), with a *rit.* (ritardando) marking.

3. Berceuse

Tranquillo

con sordino

p

6 *cresc.* *p*

11 *cresc.* *dim.*

16 *mf*

21 *cresc.*

26 *poco cresc.* *f* *p*

31

36 *a tempo* *poco rit.* *p*

41 *cresc.* *dim.* *pp*

47

4. Canzonetta

5

Moderato

mf

4

8

dim.

12

16

con moto

mf

20

24

cresc.

f

28

cresc.

mf

32

36

dim. poco a poco

40

p dim.

5. Intermezzo

Andantino

mf

5

mf

10

13 *cresc.* *cresc.* *f*

17 *dim.* *p* *cresc.*

23 *f*

28 *cresc.*

34 *mf*

40 *p*

44 *cresc.*

47 *dim.*

6. Impromptu

7

Poco animato

mf *espr. molto* *cresc.*

11 *dim.* *p*

18 *cresc.*

22

26

30 *mf*

36 *cresc.*

41 *f*

47

55 *dim.* *3*

7. Scherzo

Vivace

9 *f* pizz. arco

19

29 *mf*

37 *fp*

45 *f*

53 *f* pizz.

61

69 *ff* arco

77

85 Tranquillo

93 *pp*

101

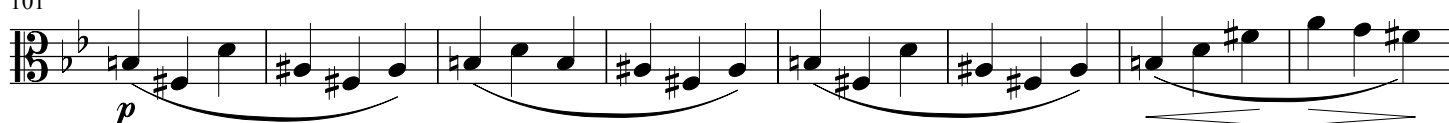

109

117

125

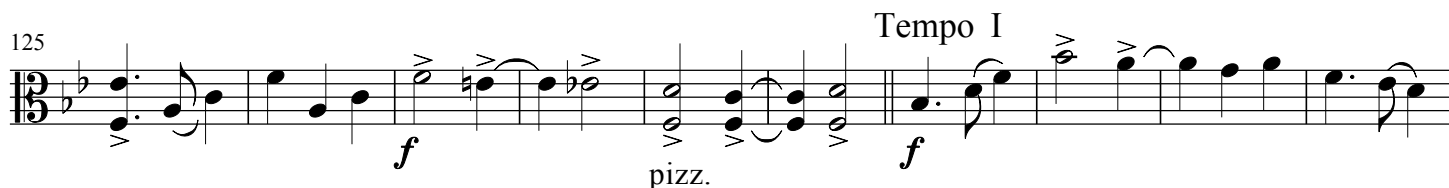

135

145

153

161

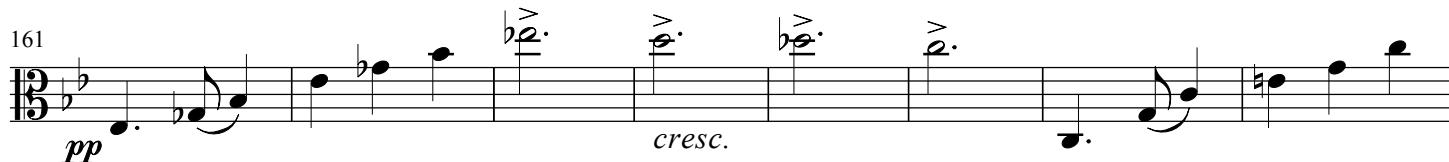

169

178

187

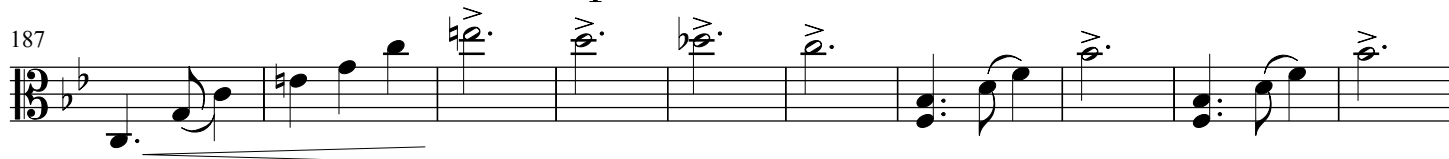

197

8. Etude

Allegro molto

pizz.

arco

p

6

simile *cresc.*

11

f

15

pizz. *f*

20

arco *dim.*

26

pp *cresc.*

30

f *f*

39

dim.

43

p *dim.*

47

pp