

MOZART

5 DIVERTIMENTS K.439b

Arrangement for String Trio
2 Violins and Viola
or
Violin, Viola and Violoncello

Violin 2

FUJI CULTURE SOFT, TOKYO JAPAN
1999-1

Divertimento 1

W. A. Mozart

Allegro

Vn2

f *p* *f* *p*

11 *f*

20 *p*

30 *f*

43 *p* *f* *p* *f*

52 *f* *p*

62

72 *f* *p* *f* *p*

83 *f*

92 *p*

105 *f* *p* *f*

116 *p* *f*

FCS011

Divertimento II

Allegro

MENUETTO

Menuetto da capo

MENUETTO

Trio

Menuetto da capo

RONDO
Allegro

[illegible]

Divertimento III

Allegro

MENUETTO

14 *f*

27 *f*

39 Trio *p dolce*

50

57 1 2 3 4 5 6 7

67 *p dolce*

75

Menuetto da capo

Adagio

8 *f f p f f p*

15 *p cresc. f p f p f*

22 *fp f p* 1. 2.

28 *cresc. f p f p*

34

Menuetto da capo

Divertimento IV

Allegro

8

14

19

25

31

39

46

54

60

66

73

Larghetto

Larghetto

MENUETTO

1

12

23 Trio

34

46

f *p* *f* *f* *p* *f* *p* *f*

Menuetto da capo

A dagio

RONDO

Allegretto

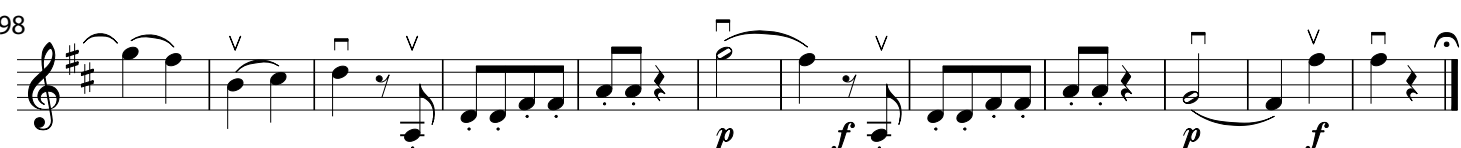
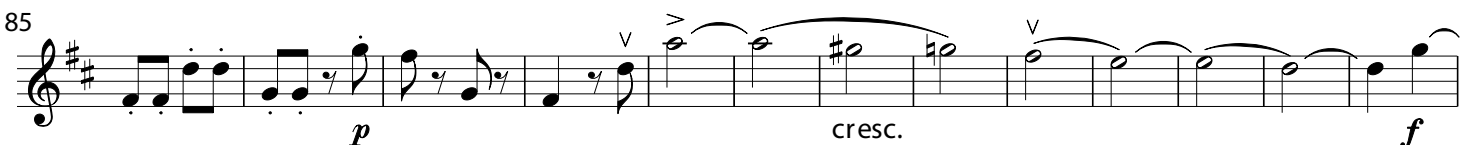
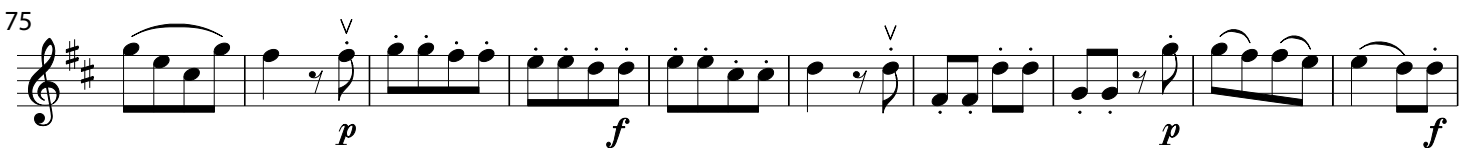
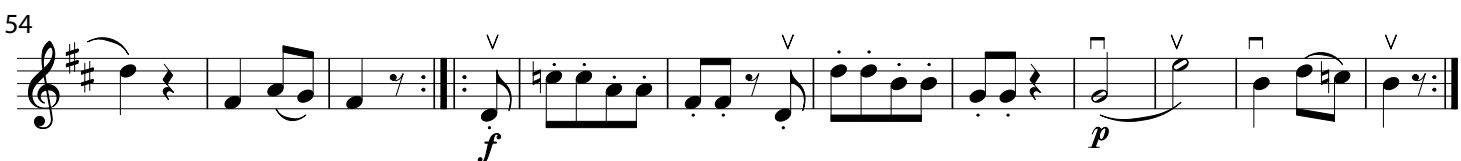
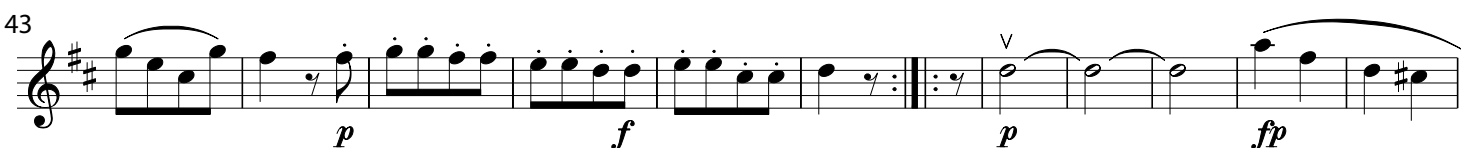
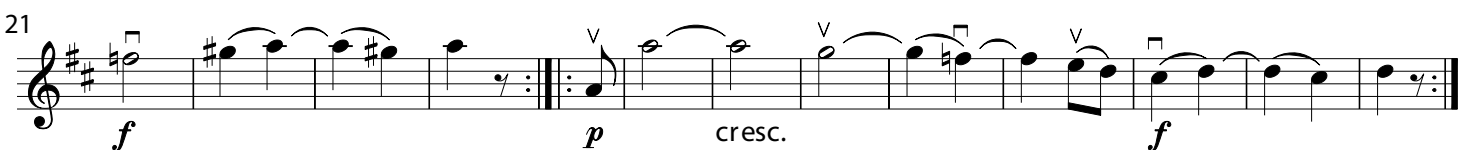
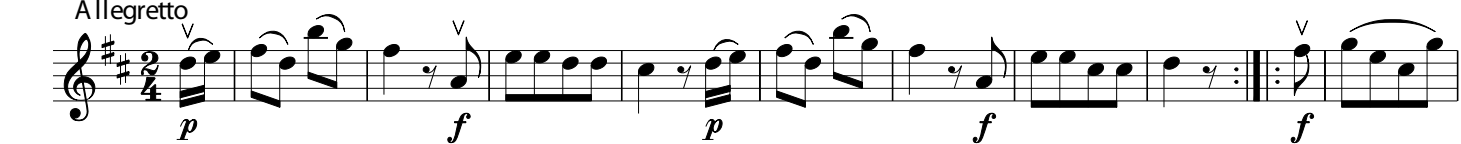

Divertimento V

Adagio

MENUETTO

Trio

A dagio

A dagio

p dolce

7

12

ROMANZE

Andante

POLONAISE

6

10

14