

# GLIERE

Eight Pieces

Op.39

Transcribed for  
Viola and Violoncello

Viola

FUJI CULTURE SOFT, TOKYO JAPAN 2017  
1702

# EIGHT PIECES

Viola

## 1. Prelude

R. Gliere

Andante

*p*

4 *poco cresc.*

8 *cresc.*

12 *f* *mf*

15 *simile*

18 *cresc. poco a poco*

21 *a tempo* *rit.* *f*

24

27 *dim.*

31 *p*

## 2. Gavotte

Allegretto

*p*

4

*p*

8

12

*mf*

16

*p*

20

*f* *p*

25

28

*f*

32 Musette

*mf* *pp*

37

*mf*

42 *pp*

47 *f*

52 *dim*

56 Tempo I *mf*

60 *mf*

63

66 *f*

70 *p*

74 *f*

77 *rit.*

## 3. Berceuse

Tranquillo

con sordino

*p* *cresc.*

7 *p*

12 *cresc.* *dim.*

16 *mf*

20 *cresc.*

26 *poco cresc.* *f* *p*

31

36 *poco rit.* 6 *p* *a tempo*

41 *cresc.* *dim.*

45 *pp*

## 4. Canzonetta

Moderato

4

8

12

16

20

23

27

31

35

39

*mf*

*dim.*

*p*

*con moto*

*mf*

*cresc.*

*f*

*cresc.*

*dim.*

*mf*

*dim. poco a poco*

*p dim.*

## 5. Intermezzo

Andantino

5

10

14

18

22

27

33

38

43

47

*mf*

*cresc.*

*f*

*dim.*

*p*

*cresc.*

*mf*

*p*

*cresc.*

*dim.*

## 6. Impromptu

Poco animato

*p* leggiero

*cresc.*

*dim.*

*mf* *cresc.*

*mf*

*cresc.* *f*

*dim.*

## 7. Scherzo

Vivace

10 *f*

19 *dim.*

29 *fp* *p* *cresc.*

37 *fp* *p* *cresc.* *f*

46

53 *cresc.* *f*

61 *cresc.*

69 *ff*

77

85 Tranquillo *pp*

93

101

109

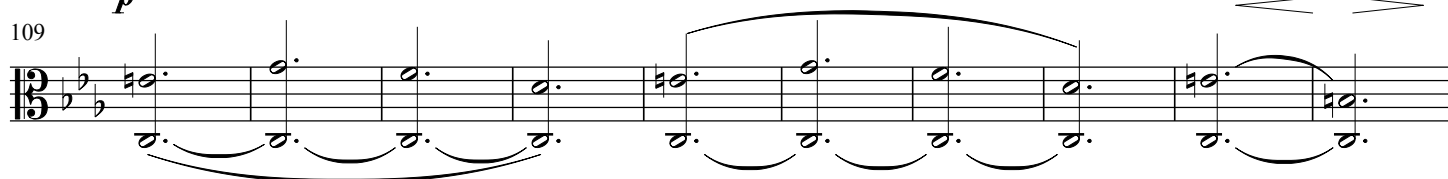

119

129

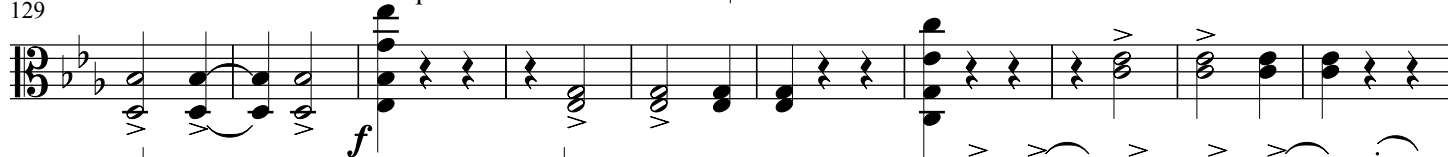

139

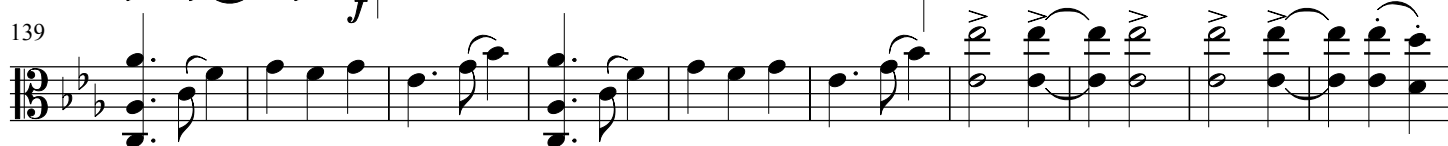

149

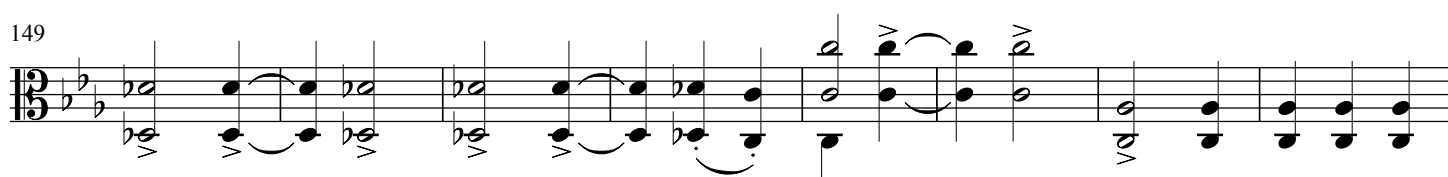

157

165

173

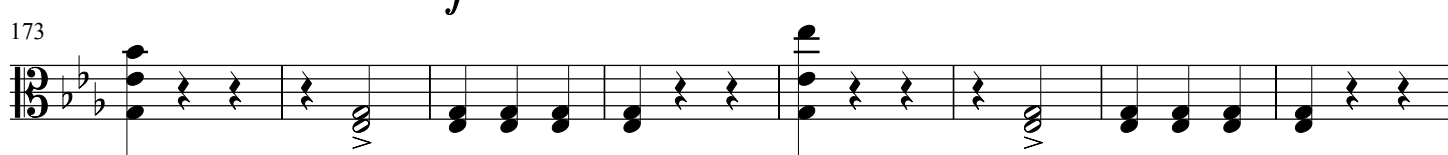

181

189

197

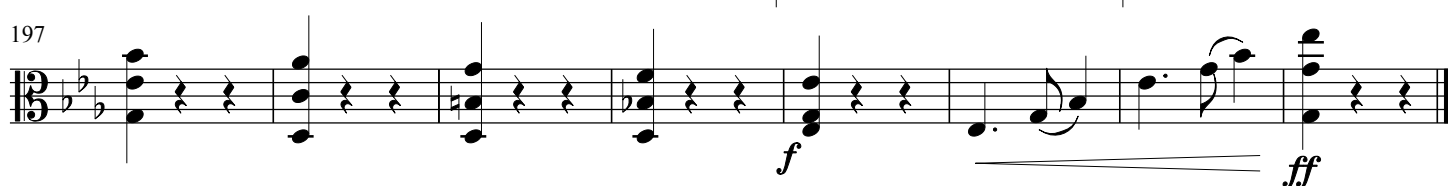

## 8. Etude

Allegro molto

*p*

5

*cresc.*

9 pizz. arco

13 *f*

17 *f*

22 *p*

26 *f* *pp* *cresc.*

30 1 2 3 4 5 6

38

42 *p* *dim.*

47 *pp*